Mapping the medtech sector in Ireland

27,000 people employed in the medtech sector

€8.5bn annual value of Irish medtech exports

400+ medtech companies in Ireland

CREATED BY Irish Medical Devices Association

Ibec

The Irish Medical Device Association (IMDA) is the Ibec group that represents the medical technology industry in Ireland.

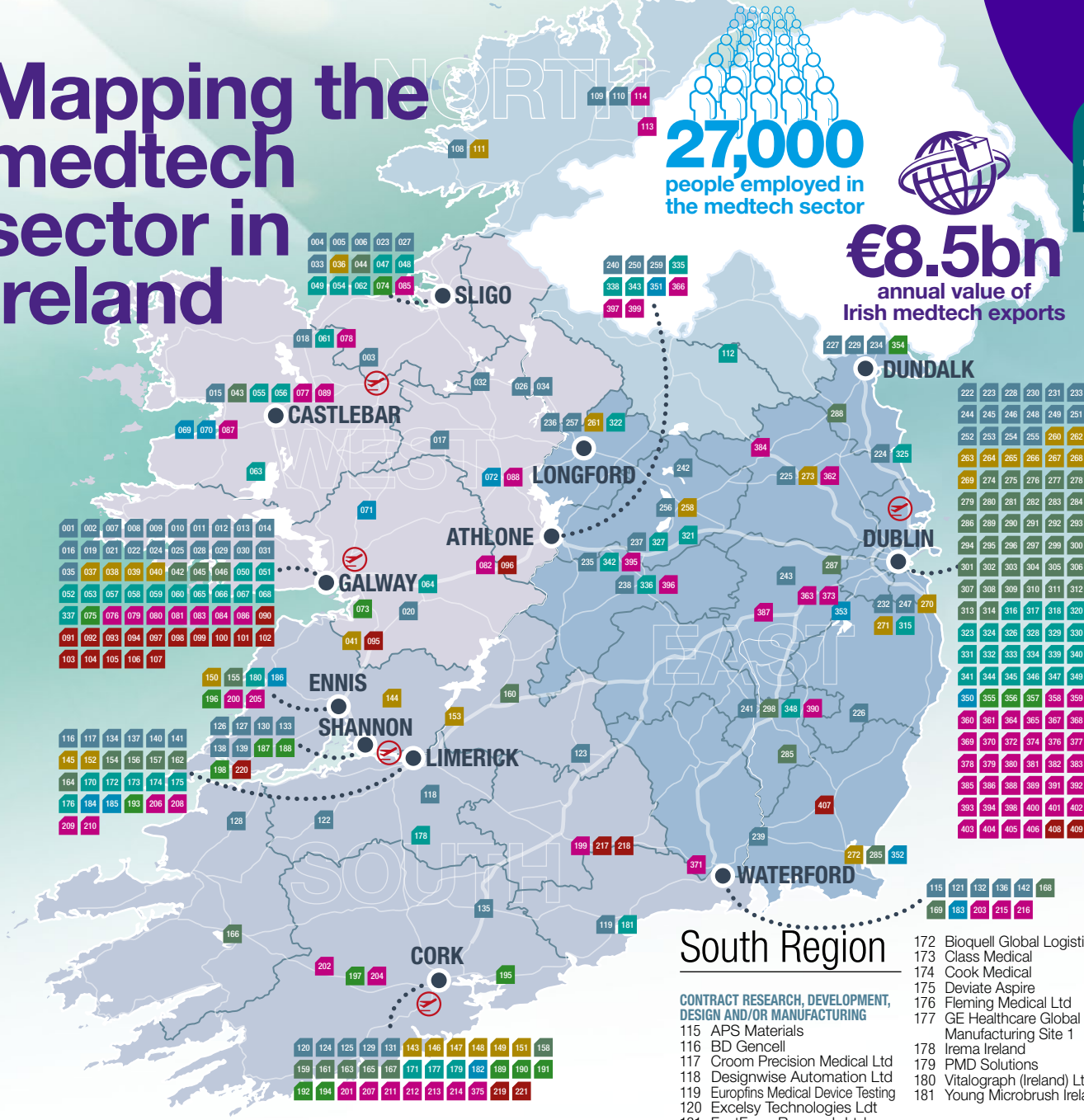

West Region

CONTRACT RESEARCH, DEVELOPMENT, DESIGN AND/OR MANUFACTURING

1 Advant Medical
2 Advant Moulding
3 Alpha Precision
4 Amcor Flexibles Sligo
5 Arrotek Medical
6 Avenue Mould Solutions Ltd
7 Cambus Medical
8 Caragh Precision
9 Clada Medical Devices
10 Contech Medical
11 Creganna Medical
12 Custom Equipment Solutions Ltd
13 Dawnlough Ltd
14 DiaNia Technologies Ltd
15 Fort Wayne Metals Ireland Ltd
16 Galway Tool And Mould Ltd
17 Harmac Medical Products
18 iNBLEX Plastics
19 Irish Micro Mouldings Ltd
20 Itronik Interconnect Ltd
21 Lake Region Medical (International Research & Development Centre)
22 M & M Qualtech Ltd
23 MB Mediprint
24 Metal Improvement Company
25 Outsource Technical Concepts Ltd
26 Prior PLM Medical
27 ProTek Medical Ltd
28 Proxy Biomedical Ltd
29 Riteway Precision Engineering Ltd
30 Saotharlann Chonamara Teo
31 Synecco Ltd
32 Vention Medical Ireland Ltd
33 Verus Precision
34 VistaMed
35 Vornia Ltd

DIAGNOSTIC

36 Abbott Ireland Diagnostic Division
37 Alere International Ltd
38 Beckman Coulter Biomedical
39 Enterasense
40 Fannin Ltd
41 Natus Manufacturing Ltd

HEALTH SOFTWARE

42 Emedia
43 Full Health Medical
44 Socrates Healthcare Ltd
45 SyncroPhi Systems Ltd
46 VASGARD

HOSPITAL AND/OR HOMECARE PRODUCTS

47 Abbott Ireland
48 Abbott Nutrition Ltd
49 AbbVie Medical Device
50 Aerogen Ltd
51 AeroSurgical Ltd
52 AOTI
53 Arc Devices Ltd
54 B.Braun Hospicare Ltd
55 Baxter Healthcare SA
56 Baxter Healthcare SA
57 Bio Medical Research Ltd
58 Crospon Ltd
59 Envaste Ltd
60 Gate Dental Services Ltd
61 Hollister ULC
62 Hospira
63 Idoman Teoranta
64 Lifewave Europe
65 Medtronic
66 Mylan Teoranta
67 Pointec Medical
68 Vysera Biomedical Ltd
337 Janisys Ltd

OPHTHALMIC

69 Abbott Medical Optics
70 Allergan
71 Transitions Optical Ltd
72 Moss Vision

ORTHOPAEDIC

73 APOS Ltd
74 Firefly Orthoses Ltd
75 Zimmer Biomet

SERVICE

76 Anecto Ltd
77 Cashin Print
78 Charles River Laboratories Ireland Limited
79 CLS Medpharma
80 Embricon Ltd
81 Hospicode Ltd
82 KPW Print
83 Lip (Diagnostic Services) Ltd
84 NeliPak Healthcare Packaging
85 Orreco Ltd
86 Specialised Sterile Environments (SSE)
87 Synergy Health Ireland Ltd
88 System Label
89 Volex Europe

VASCULAR

90 4Tech Cardio Ireland
91 Apica Cardiovascular
92 ArraVasc Ltd
93 Boston Scientific Galway
94 Capsos Medical
95 CareFusion Manufacturing
96 Creagh Medical Ltd
97 Delcath Systems Inc
98 Embo Medical
99 Goodman Medical Ireland
100 Marvao Medical Devices
101 Medtronic
102 Merit Medical Ireland Ltd
103 Neuravi
104 Novate Medical Limited
105 Vascular Solutions Zerusa Ltd
106 Veryan Medical Ltd
107 Vivasure Medical Ltd

North Region

CONTRACT RESEARCH, DEVELOPMENT, DESIGN AND/OR MANUFACTURING

108 Moll Industries Ireland Ltd
109 Phillips-Medisize Ireland
110 Zeus Industrial Products (Ireland) Ltd

DIAGNOSTIC

111 Abbott Diabetes Care Donegal

HOSPITAL AND/OR HOMECARE PRODUCTS

112 Abbott Ireland Nutrition Division

SERVICE

113 Bemis Healthcare Packaging
114 Randox Teoranta

South Region

CONTRACT RESEARCH, DEVELOPMENT, DESIGN AND/OR MANUFACTURING

115 APS Materials
116 BD Gencell
117 Croom Precision Medical Ltd
118 Designwise Automation Ltd
119 Europfins Medical Device Testing
120 Excelsy Technologies Ldt
121 FastForm Research Ltd
122 Filtertek – An ITW Medical Company
123 Firebird Medical Ltd
124 Flextronics Ireland
125 Flextronics Ireland
126 Gentian Services Ltd
127 Hi-Life Tools
128 Listal Ltd
129 Merck Millipore Ireland Ltd
130 Molex Ireland
131 MTD Precision Engineering Ltd
132 Nypro Healthcare Waterford
133 Phardiag
134 RR Donnelley
135 Sanmina
136 Schivo Precision Ltd
137 Shannon MicroCoil Ltd
138 Smart Electronics Ltd
139 Smithstown Light Engineering Ltd
140 Takumi Precision
141 Teleflex Medical
142 West Pharma

DIAGNOSTIC

143 Audit Diagnostics
144 Beckman Coulter Ireland Inc
145 Crescent Diagnostics LTD
146 Metabolomic Diagnostics
147 Neonatal Diagnostics
148 Radisens Diagnostics
149 Raman Diagnostics
150 Roche Ireland Ltd
151 SensL Technologies Ltd
152 Serosep Ltd
153 Technopath Manufacturing

HEALTH SOFTWARE

154 Advanced Manufacturing Control Systems (AMCS)
155 BodyTab Ltd
156 Clinical Support Information Systems Ltd
157 CliniSynergy Ltd
158 Crest Solutions Ltd
159 DB MATTERS
160 Doctot
161 Epic Solutions Ltd
162 i360 Hygiene
163 Independent Data Management Ltd
164 Kneat Solutions Ltd
165 Lincor Solutions Ltd
166 Portable Medical Technology Ltd
167 Realtime Technologies Ltd
168 Relate Care
169 Rigney Dolphin Ltd

HOSPITAL AND/OR HOMECARE PRODUCTS

170 Adhesives Research Ireland Ltd
171 AventaMed
172 Bioquell Global Logistics
173 Class Medical
174 Cook Medical
175 Deviate Aspire
176 Fleming Medical Ltd
177 GE Healthcare Global Manufacturing Site 1
178 Irema Ireland
179 PMD Solutions
180 Vitalograph (Ireland) Ltd
181 Young Microbrush Ireland Ltd

OPHTHALMIC

182 Alcon Laboratories Ireland Ltd
183 Bausch + Lomb Ireland
184 Essilor
185 Johnson & Johnson Vision Care
186 Organic Lens Manufacturing

ORTHOPAEDIC

187 Archway Orthotics Limited
188 Celgen Tek Ltd
189 DePuy Synthes Ireland
190 PPL Biomechanics
191 SOTA Prosthetics and Orthotics Ltd
192 Stryker
193 Stryker
194 Stryker
195 Tecomet Ireland
196 TOG Orthotics
197 Tornier Orthopedics Ireland Ltd (Wright Medical Group)
198 Zimmer Biomet

SERVICE

199 Acorn Regulatory
200 AiP Thermoform Packaging
201 Crest Solutions
202 DGP Group
203 EC Labels Ltd.
204 Eurofoil Teo
205 Fahy Analytical Ltd
206 Firecrest Clinical Ltd
207 Imstec Gmbh
208 Kneat Solutions Ltd
209 M & Q Packaging
210 Olympus Biotech Ireland
211 Pharma-Bio Serv
212 Qualtech Pharma Ltd
213 QUMAS Ltd
214 Seabrook Technology Group Ltd
215 Sightrisk Ltd
216 Tegan Innovations Ltd
375 EtQ Ltd

VASCULAR

217 Abbott Ireland Vascular
218 Boston Scientific Clonmel
219 Boston Scientific Cork Ltd
220 DMC Medical Ltd
221 Stryker

East Region

CONTRACT RESEARCH, DEVELOPMENT, DESIGN AND/OR MANUFACTURING

222 Adama Innovations
223 Allied Automation Ltd.
224 AmRay Medical
225 AQF
226 Automatic Plastics Ltd
227 Bellurgan Precision Engineering Ltd
228 Bioplastech Ltd
229 Blueacre Technology Ltd
230 BlueBridge Technologies
231 Curtiss Wright
232 Design Partners
233 Dolmen Design
234 Endura Coatings Ltd
235 Europharma Concepts
236 Finesse Medical Ltd
237 Innovative Polymer Compounds Ltd
238 Kelpac Medical Ltd
239 Lake Region Medical
240 M & V Medical Devices Ltd
241 Mediplast
242 Mergon International
243 MGS Mfg Group Ireland Ltd.
244 Movement Industrial Design
245 neoSurgical Ltd
246 Novaerus Ltd.
247 Nypro Healthcare
248 Oceana Therapeutics Ltd
249 Opko Ireland R&D Limited
250 PPD Development Ireland Ltd
251 Pressco Ltd
252 Profector Life Sciences
253 Renishaw Electronics
254 Specialty Coating Systems
255 Tech Group Europe Ltd
256 Technical Engineering Group
257 Tool and Plastic Industries Company Ltd
258 Trend Technologies Mullingar Ltd
259 Utah Medical Products Ltd

DIAGNOSTIC

260 Aalto Bio Reagents Ltd
261 Abbott Ireland Diagnostic Division
262 Biosensia Group Limited
263 DiaSorin Diagnostics Ireland Ltd
264 EKF Diagnostics
265 Enzolve Technologies Ltd
266 Kjaya Medical Ireland Ltd
267 Medtronic
268 Quest Diagnostics
269 Siemens Healthcare Diagnostics Manufacturing
270 Tcoag
271 Trinity Biotech Plc
272 Waters Technologies Ireland Ltd
273 Welch Allyn Ltd

HEALTH SOFTWARE

274 Ace Health Innovations Ltd
275 Air Liquide Healthcare Ireland Ltd
276 Beats Medical
277 SilverCloud
278 Captec Ltd
279 Cerner Ireland Ltd
280 Clindox Ltd.
281 Clinical Trial EndPoint (CTEP) Ltd
282 Clintech Health Care Ltd
283 dabl
284 DMF Systems Ltd
285 Emergency Response Ltd
286 Global Diagnostics Ltd
287 HealthComms
288 Heart Rhythm International
289 Helix Health Ltd
290 IMS MAXIMS
291 IncaClinic
292 Incaplex Ltd
293 InsulCheck
294 INTEL – Digital Health Group
295 LZ Lifesciences
296 MANITeX
297 Manitex Ltd
298 Netcare Wellness
299 Neuromod Devices Ltd
300 Ocuco Ltd
301 Tickerfit
302 Oneview Healthcare
303 OpenApp
304 PMI Software Ltd
305 Presidion
306 ResMed
307 S3 Group Ltd
308 SensorMind Ireland
309 Shimmer
310 Sláinte Healthcare
311 Swiftqueue Technologies Ltd
312 Tele Health Services Ltd
313 Two-Ten Health Ltd
314 Valentia Technologies Ltd

HOSPITAL AND/OR HOMECARE PRODUCTS

315 Advanced Surgical Concepts
316 Allogen Biotech
317 AltaScience
318 Arann Healthcare
319 ArcRoyal Ltd
320 Ardoo Caresafe Ltd
321 Astora Women's Health
322 B Braun Longford
323 B Braun Medical Ltd
324 BD Penel Ltd
325 BD Penel Ltd
326 Centric Health
327 Critical Healthcare Ltd
328 ENBIO Ltd
329 Euro-Cast (Ireland) Ltd
330 Fannin Healthcare
331 Fresenius Medical Care (Ireland) Ltd
332 Gabriel Scientific Ltd
333 Glanta Ltd
334 Incereb Ltd
335 Innocoll Technologies Ltd
336 Integra Lifesciences Ireland Ltd
338 KCI (an Acelity Co)
339 Mallinckrodt Pharmaceuticals
340 McKesson Ireland
341 Meditec Medical Ltd
342 Medtronic
343 Medtronic
344 Miravex Ltd
345 Siemens Healthcare Medical Solutions Limited
346 Smartsplint
347 Trulife Ltd
348 VascoCare Medical Ltd
349 Vasorum Ltd

OPHTHALMIC

350 Abbott Medical Optics
351 Athlone Optical
352 Carl Zeiss Vision Ireland Ltd
353 Rupp + Hubrach Optik Gmbh

ORTHOPAEDIC

354 Allard UK
355 Mainstay Medical Ltd
356 SurgaColl Technologies Ltd
357 X-Bolt Orthopaedics

SERVICE

358 3M Ireland
359 Abbott Ireland
360 Allergan Pharmaceuticals Ireland
361 Anecto Ltd
362 AQF Ltd
363 Ash Technologies Ltd
364 Autocal (Ireland) Ltd
365 Baxter Shared Services & Competencies Ltd
366 Bioclin Research Laboratories
367 Catalent Pharma Solutions
368 Claymon Biomimnis
369 Colorman (Ireland) Ltd
370 Connexicon Medical Ltd
371 Consort Case Company (Ireland) Ltd
372 DQS Ireland Limited
373 DSV Solutions
374 Essentra Packaging Ireland Ltd
376 Fountain Healthcare
377 GE Healthcare Sales And Service Support
378 ICON Research
379 IMEC Technologies
380 Integra Lifesciences
381 Java Clinical Research Ltd
382 KCI Medical
383 Komax Systems LCF SA
384 MDI Medical
385 Mead West Vaco
386 Medtronic
387 ModusLink Kildare
388 Mylan Dublin Respiratory
389 Omega Teknika Chefaro Ireland
390 OptiCal Sciences
391 Quintiles Ireland Ltd
392 Sealpack Labelling Systems
393 Seroba Kernel Life Sciences
394 Specialised Sterile Environments (SSE)
395 SteriPack
396 Synergy Health Ireland Ltd
397 Teleflex Medical Europe Ltd
398 Venn Life Sciences Ltd
399 Zenith Adhesive Components
400 Fannin Ltd
401 Homecare Medical Supplies
402 i360 Medical
403 Multivac Ireland Ltd
404 SA Partners Consultancy
405 SysCom Project Management
406 VWR International Ireland

VASCULAR

407 ClearStream Technologies Ltd (CR Bard)
408 NeuroTronik Ltd
409 PQ Bypass

Contract research, development, design and/or manufacturing
Ophthalmic
Diagnostic
Orthopaedic
Health Software
Service
Hospital and/or homecare products
Vascular

While the coordinators have made every effort to ensure that the information in this map is accurate, we do apologise for any inconsistencies. Stakeholders who wish to amend map, please contact IMDA on 01 6051529 or info@imda.ie. It is anticipated that updates will be supported on an ongoing basis and completely at the discretion of IMDA. **Date of Publication: December 2015. E&OE.**

PRODUCED IN ASSOCIATION WITH

ENTERPRISE IRELAND
where innovation means business

IDA Ireland